

Applicant : GOLDEN APPELXX CO., INC.
Address : 19805 HARRISON AVE, INDUSTRY, CA 91789

The following sample(s) was/were submitted and identified on behalf of the client as:

Product Name : Anodized Aluminum Wine/Champagne Corkscrew Opener
SKU : B-OPEN70

Date of Sample Received : Jul. 19, 2024
Test period : Jul. 19, 2024 - Jul. 25, 2024

Test requested : As specified by client, with reference to California Proposition 65, to determine the total Lead content on submitted sample.

Test method : Please refer to next page.

Test result : Please refer to next page.

Approved by:

Richard Ke
Richard Ke
(Signed for and on behalf)

**Date:**

Jul. 25, 2024



Test results:

Total Lead content :

Test Item	Test method	Unit	MDL	Result
				No.1
Total Lead (Pb)	With reference to CPSC-CH-E1001-08.03, tested by ICP-OES.	mg/kg	2	N.D.

Test Part Description:

Group No.	Picture No.	Test Part Name
No.1	2	Silver metal

Note:

- (1) mg/kg=ppm=0.0001%;
- (2) N.D.=Not Detected (<MDL);
- (3) MDL=Method Detection Limit.

Operation Flow Chart:

To Determine Lead :

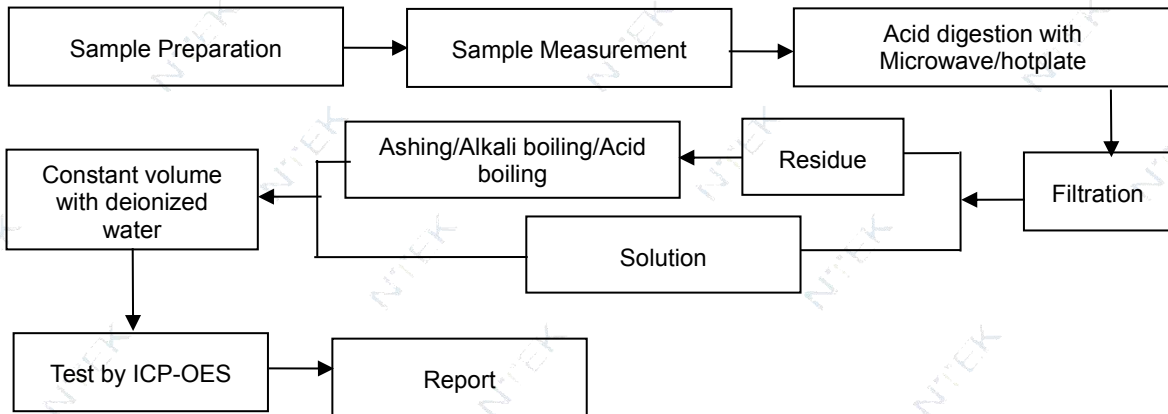

Photograph of Sample:

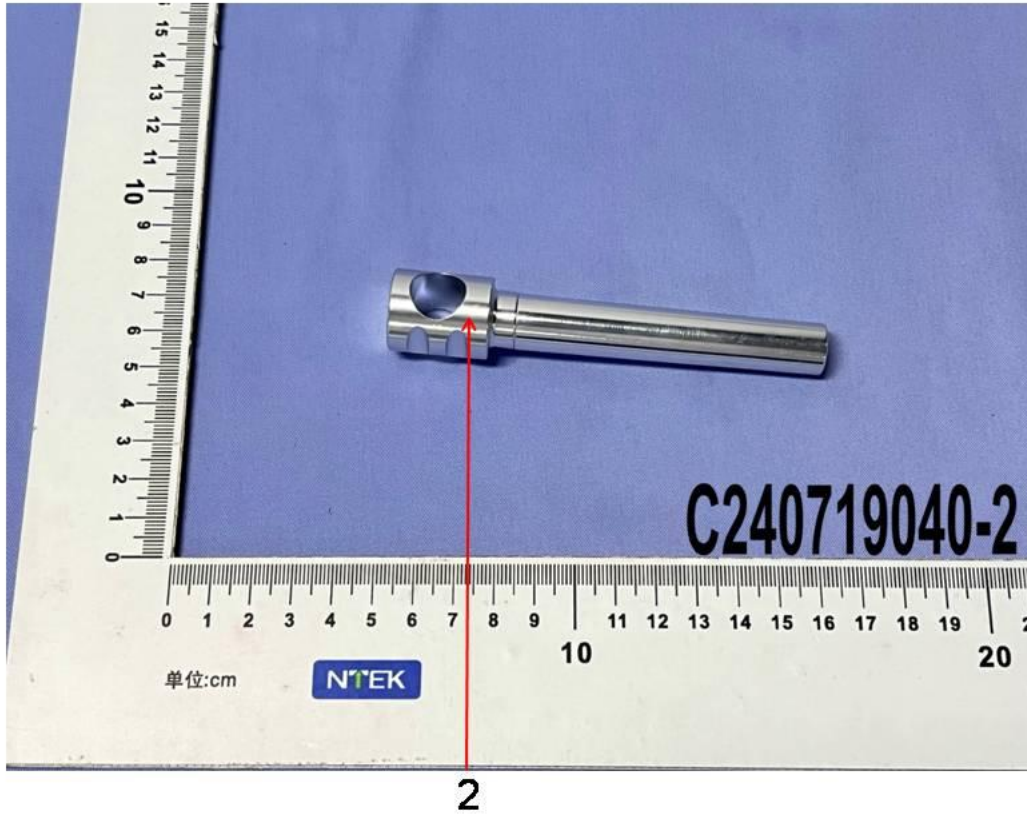

声明: Statement:

1. 检测报告无批准人签字、“检测检验专用章”无效;
1. This report is considered invalid without approved signature, Detection and inspection special seal;
2. 样品及样品信息由申请者提供, 申请者应对其真实性负责, NTEK 未核实其真实性;
2. The sample(s) and sample information was/were provided by the client who should be responsible for the authenticity which NTEK hasn't verified;
3. 本报告检测结果仅对受测样品负责;
3. The result(s) shown in this report refer(s) only to the sample(s) tested;
4. 未经 NTEK 书面同意, 不得部分复制本报告。
4. Without written approval of NTEK, this report can't be reproduced except in full;
5. 如检测报告中的英文内容与中文内容有差异, 以中文为准。
5. In case of any discrepancy between the English version and Chinese version of the testing reports(if generated), the Chinese version shall prevail.

备注:报告未加盖 CMA 或 (和) CNAS 资质章时, 本报告中的数据结果供科研、教学、企业内部质量控制、企业产品研发等目的用。

Remark: When the report without CMA or (and) CNAS qualification seal, the testing data and result(s) in this report is(are) just for scientific research, education, internal quality control and product development etc.

End of Report